

This map was prepared for Assessment & Taxation purposes only and was NOT prepared nor is it suitable for legal, engineering or surveying purposes.

**SE1/4 T5N R29E WM
UMATILLA COUNTY**

5N 29D
AERIAL PHOTO NO. 1P 63-67 & 95-99

1" = 1000'

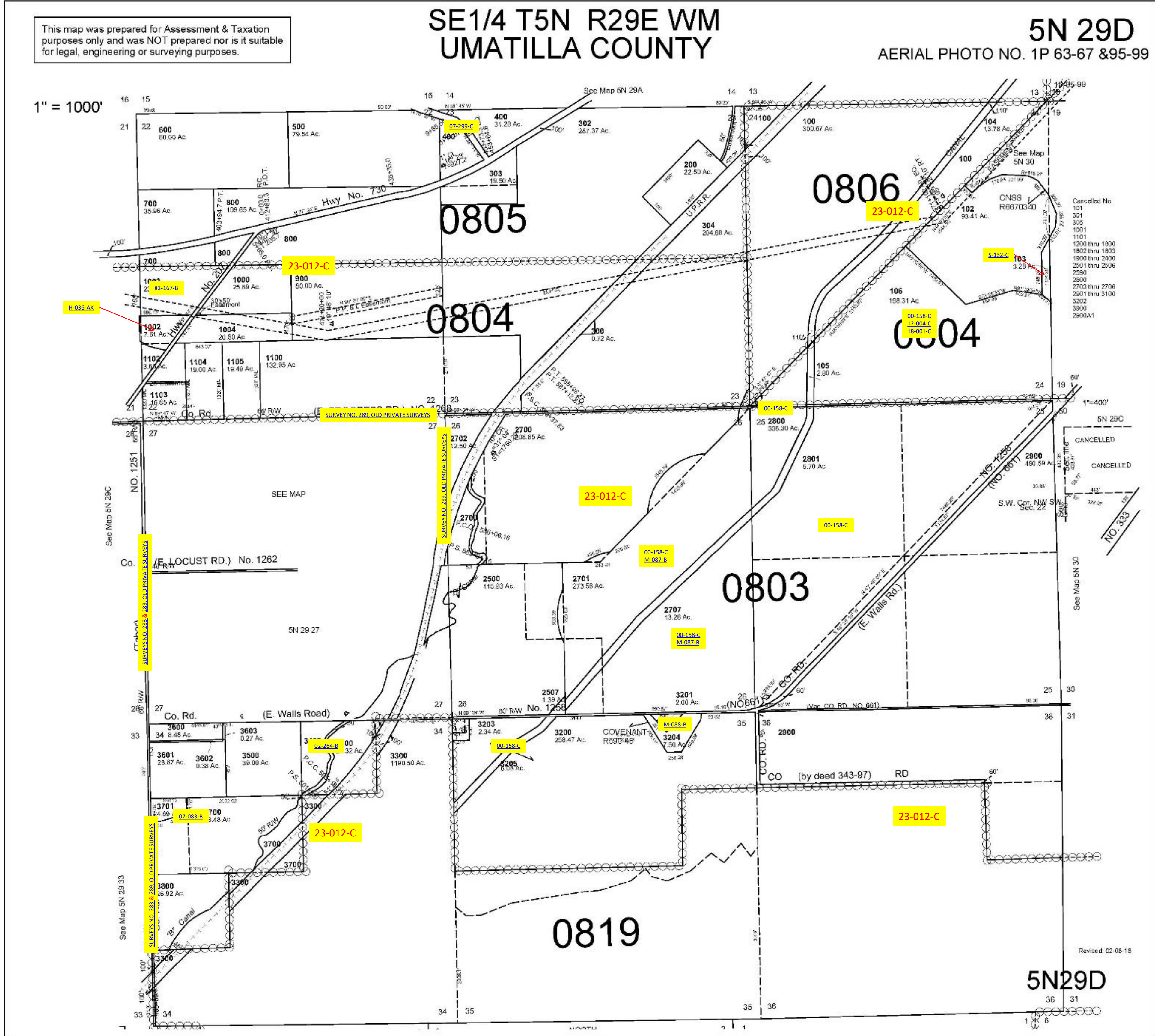

Cancelled No.
151
321
325
1001
1101
1200 thru 1800
1802 thru 1803
1800 thru 2400
2501 thru 2506
2590
2800
2703 thru 2706
2901 thru 5100
3202
3900
2900A1

CANCELLED
CANCELLED

5N29D