

OREGON CORNER RESTORATION FORM

Section 11 Township 1N Range 32E
 County Umatilla Date: February 27, 2009

Corner Designation: 1N32G21

Condition Report Only
 Not found

Quarter corner common to sections 11 and 12,
 T1N, R32E, W.M., Umatilla County, Oregon.

Remonumented
 Unrecorded
 Surveyed in
 Referenced out

Previous Renewals / Surveys, etc.

Corner originally set by Daniel Chaplin under contract No. 107 Dated September 21, 1864. His record reads: Set post for 1/4 section corner in mound of earth with charred stake, pits, etc., as per instructions. Zenas F. Moody under contract No. 164, dated October 4, 1871, stated: Set post. Currin and Noland under special contract dated May 4, 1887, stated: Set stone, 7 x 8 x 10. In record of survey H-254-B, found stone, set witness monument.

Monument and Accessories found: (condition and source)

I found a 3" brass capped witness monument from the Reclamation survey H-254-B 30 feet west of the true corner. At the true corner I found a basalt stone 11x8x6 ins. with a "4" and with a possible "x" on top. There was a railroad spike in a coil of baling wire on the east side of the stone and a 3/8"x8" nail set over the spike. A 1/2" iron rebar (origin unknown) bears N60°19'18"E 3.70 feet;

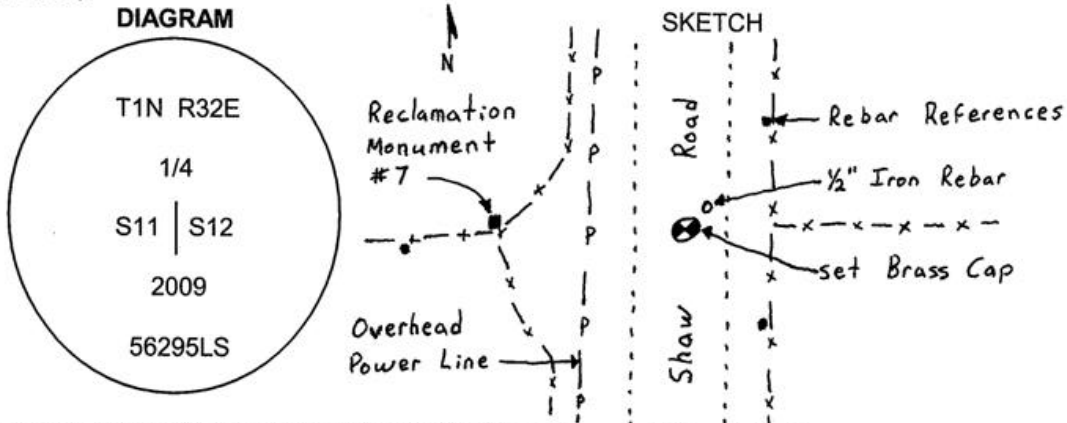

MONUMENT (S) AND ACCESSORIES SET (Procedures and Description)

At the true corner point I set a 1 1/4" x 30" Galvanized Iron Pipe with a 2 1/2" brass cap stamped as shown in the diagram above. The cap is 6" below the surface of the road. I buried the stone along side.

For references, I set three 5/8" by 24" iron rebars with 1 1/4" orange plastic caps stamped WTS and 56295LS as described below:

- an iron rebar bears N35°32'41"E, 33.90 feet under the existing fence;
- an iron rebar bears S29°25'57"E, 32.05 feet under the existing fence;
- an iron rebar bears N89°53'27"W, 61.34 feet under the existing fence;
- the brass cap (Refuge Monument No. 7) bears N89°34'33"W, 30.00 feet;

The monument and references were tied using a Trimble R7/R8 RTK GPS system.

Location and comments
 NAD 83/1991 State Plane Coordinate
 Oregon North Zone
 N = 702,364.08 ift
 E = 8,645,933.49 ift

Compass Declination
 Firm / Agency
 Witness Tree Surveying
 Address
 P.O. Box G
 Pilot Rock, OR 97868
 Party Chief
 Stephen K, Haddock

Surveyors Seal

RECEIVED BY:
 Umatilla County Surveyor
 Date: 6-10
 Rec'd By: SK
 No. 10-93-e

REGISTERED
 PROFESSIONAL
 LAND SURVEYOR

Stephen K. Haddock

OREGON
 JULY 9, 2001
 STEPHEN K. HADDOCK
 56295LS

RENEWAL DATE 6-30-11