

CORNER RESTORATION FORM

Township 4N Range 28E Section 18, 17 County UMATILLA

State OREGON Date 28E Number L-5

Corner Designation : 18, 17

Previous Renewals ORIGINAL SOURCE OF CORNER

ORIGINALLY SURVEYED IN 1860 BY HAFT UNDER CONTRACT

#93, HE SET POST IN MOUND WITH TRENCH, MADE PITS AND

DEPOSITED A PINT OF CHARCOAL.

Accessories Found: _____

NONE

BASIS OF BEARINGS, NAD 83/91 OREGON STATE PLANE

COORDINATES NORTH ZONE:

NORTHING: 790151.42

EASTING: 8494578.88

Monument & Accessories Set (Procedure and Description) _____

SET 2 1/2" BRASS CAP, AT GRADE, USING CORNER FORM L5-00-097C & VERIFIED LOCATION USING COUNTY SURVEY NO. 11-137-B.

FOUND 2" ALUMINUM CAP U.C.P.W.D., PLS 2627, N60°11'E 24.61 FT.

FOUND 2" ALUMINUM CAP U.C.P.W.D., PLS 2627, S15°46'E 82.71 FT.

FOUND 2" ALUMINUM CAP U.C.P.W.D., PLS 2627, S5°01'W 184.40 FT.

FOUND 2" ALUMINUM CAP U.C.P.W.D., PLS 2627, N39°23'W 40.42 FT.

- Condition Report Only
- Not Found
- Renewed
- Surveyed In
- Referenced

MONUMENT DETAIL

Found Set

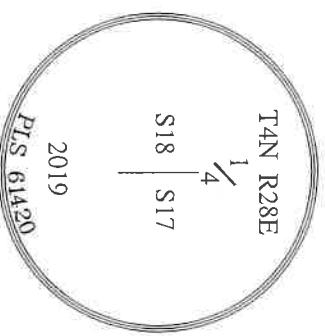

Sketch of Monument, Accessories and General Area

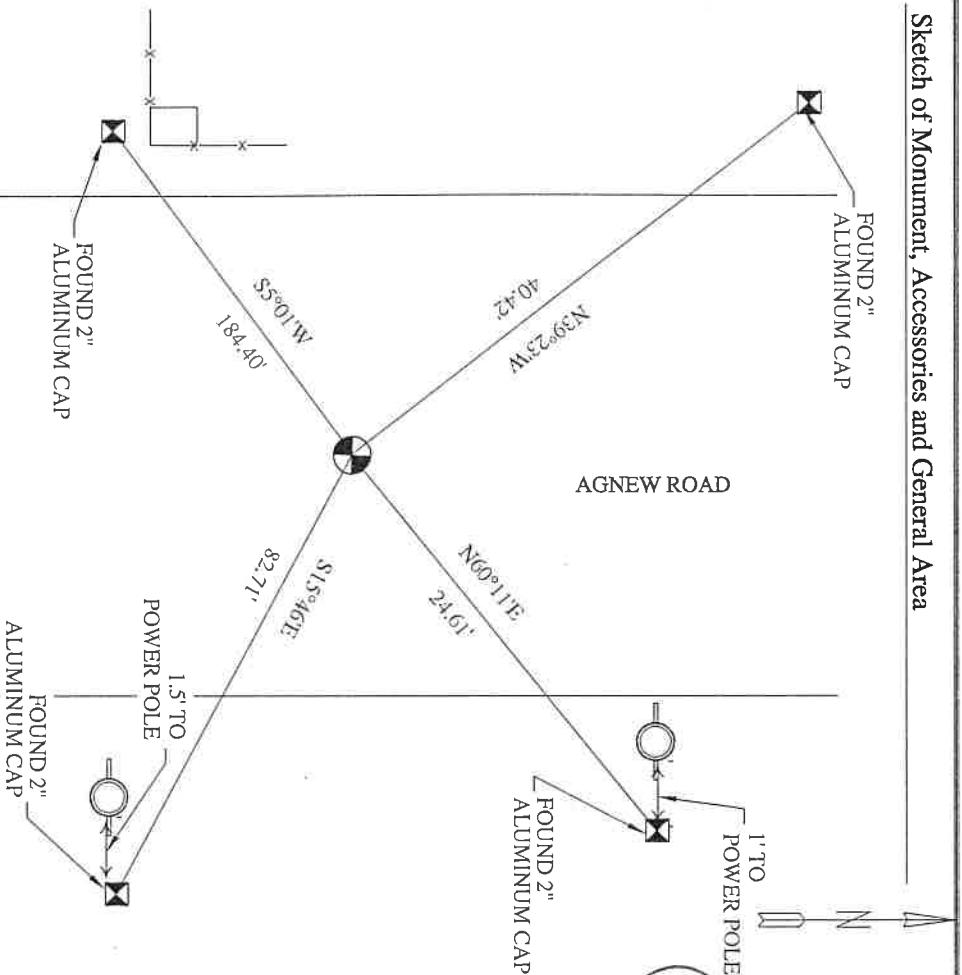

**REGISTERED
PROFESSIONAL
LAND SURVEYOR**

Jane King
**OREGON
MAY 10, 2011
LANGE CLARK KING
61420**

RENEWALS: 6/30/2021

Agency: CK3, LLC
945 W. ORCHARD
HERMISTON OREGON 97838
OFFICE: 541-567-2345
FAX: 541-567-2305
WEB: CK3LLC.NET
Field Book # 0-325

**COUNTY SURVEYOR
RECORDING INFO**

Received _____
Filed _____
Survey No. _____
Drawing No. _____
Index No. L-5

19-080-C