

USDA-FOREST SERVICE

Index File No. U-25

CORNER RECORD (SEARCH)

(Ref. FSM 7151.4)

Tract or Survey No. \_\_\_\_\_ Cor. No. 40

T 45 R. 30&31E

R.D. Ukiah County Umatilla

Merid. Willamette

N.F. Umatilla State Oregon

CORNER DIAGRAM

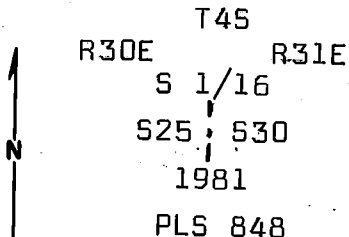

DESCRIBE CORNER MONUMENT FOUND

Corner not previously established.

DESCRIBE BEARING TREES OR OTHER OFFICIAL ACCESSORIES FOUND

N/A

PHOTO IDENTIFICATION DATA

Photo No. \_\_\_\_\_  
 Filed At. \_\_\_\_\_  
 Object Ident. \_\_\_\_\_  
 Ident. By \_\_\_\_\_  
 Signature \_\_\_\_\_

PLANE COORDINATE POSITION DATA

State \_\_\_\_\_ Zone \_\_\_\_\_  
 X \_\_\_\_\_  
 Y \_\_\_\_\_  
 Estab. By \_\_\_\_\_  
 Agency \_\_\_\_\_

DESCRIBE CORNER LOCATION RELATIVE TO NEAR-BY FEATURES, ALSO HOW TO REACH CORNER

Corner near the point of a small ridge, on the NE side of the top, in the edge of open pine timber. Corner can be found by going South 1/4 mile from E 1/4 corner Sec. 25 which is visible from the ridge road.

*[Handwritten Signature]*

Signature

Title PLS 848 Division \_\_\_\_\_ Headquarters Mt. Vernon, OR Date 7/29/81

7100-52 (3, 68)

**CORNER RECORD (PERPETUATION)**

**MONUMENT: DESCRIBE NEW MONUMENT SET, OR WORK DONE TO PRESERVE EXISTING MONUMENT**

Set 3"x30" galv.iron pipe with 3" brass cap stamped as shown on the diagram. Set pipe 14 inches in the ground and raised a mound of stone and earth around the pipe.

From which:

**ACCESSORIES : DESCRIBE NEW BT's WITNESS OBJECTS ETC. ESTABLISHED, OR WORK DONE TO PRESERVE EXISTING EVIDENCE**

A pine 10 inches dia. bears N88°W, 56.2 ft. scribed S 1/16 S 25 BT.  
A pine 14 inches dia. bears N9°E, 65.5 ft. scribed S 1/16 S 30 BT.  
Set steel posts with warning and boundary signs 5 ft. West and 5 ft. South from corner.  
Nailed bearing tree signs and brass washers stamped PLS 848 to each tree.  
Painted red band around each tree.

Work Done By D.M. Ferguson Title Surveyor Date 7/29/81 State Registration No. or Agency OR PLS 848

Certified Cor. Record Prepared? Yes  No  Filed At: Umatilla Co. Surveyor Office

REGISTERED  
PROFESSIONAL  
LAND SURVEYOR

**REMARKS**

Witnesses to above corner:  
D. Mitchell Ferguson  
Mike Woodward

OREGON  
JULY 12, 1968  
DOUGLAS M. FERGUSON  
848

Index File No. \_\_\_\_\_

R. \_\_\_\_\_

M. \_\_\_\_\_

Tract or Surv. No. \_\_\_\_\_

Cor. \_\_\_\_\_

9

10

11

12

13